

SCHEDULE OF JOINERIES:

D	DOOR	3'3" x 1'0"	1.00 x 2.13
D1	DOOR	3'0" x 7'0"	0.91 x 2.13
D2	DOOR	2'2" x 1'0"	0.75 x 2.13
W	WINDOW	6'0" x 4'6"	1.83 x 1.37
W1	WINDOW	4'0" x 4'6"	1.22 x 1.37
W2	WINDOW	3'0" x 4'6"	0.91 x 1.37
V	VENTILATOR	3'0" x 2'0"	0.91 x 1.37
J	JALLY	5'6" x 4'6"	1.53 x 1.37

COLOUR INDEX:

PROPOSAL:

ROAD / STREET:

BOUNDARY / SITE:

PLAN SHOWING THE PROPOSED CONSTRUCTION OF THE DWELLING AT PLOT NO. 44, 34TH STREET, THILLAI GANGA NAGAR, MADRAS 600 068, ALANDUR MUNICIPALITY.

SCALE 1:100

AREA STATEMENT:

Plot Extent:	2400.00 SFT	223.04 M ²
Ground Floor:	1350.00 "	125.46 M ²
First Floor:	1439.50 "	133.78 M ²
Terrace Floor:	94.50 "	8.78 M ²
Total Built up Area:	2884.00 "	268.0 M ²
Plot Coverage:	56.25%	< 60%

OWNER:
Malathy Raghavaram

LICENCED SURVEYOR:
K. Narasimhan
K. NARASIMHAN B.E., CLASS-I
LICENSED SURVEYOR NO. 344
CORPORATION OF MADRAS
CONSULTING ENGINEER
Flat 21/21-A Aziz Nagar Main Road,
KODAMBAKKAM, MADRAS-600 024

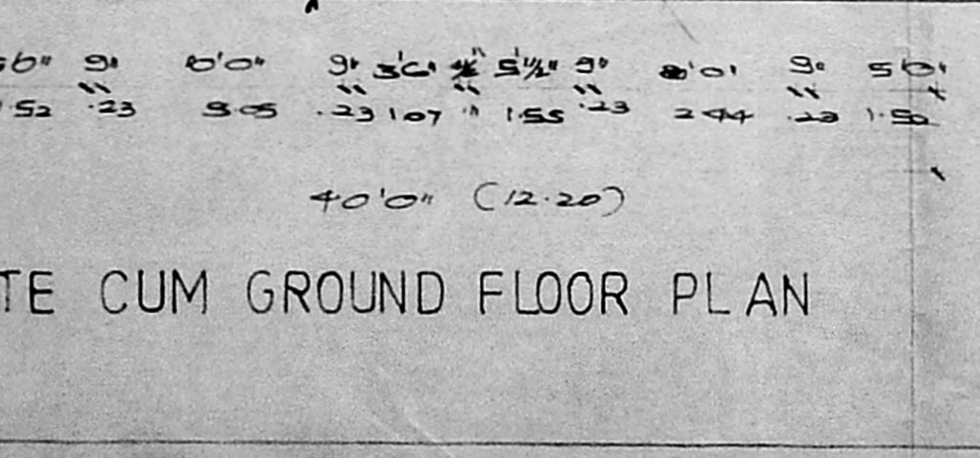
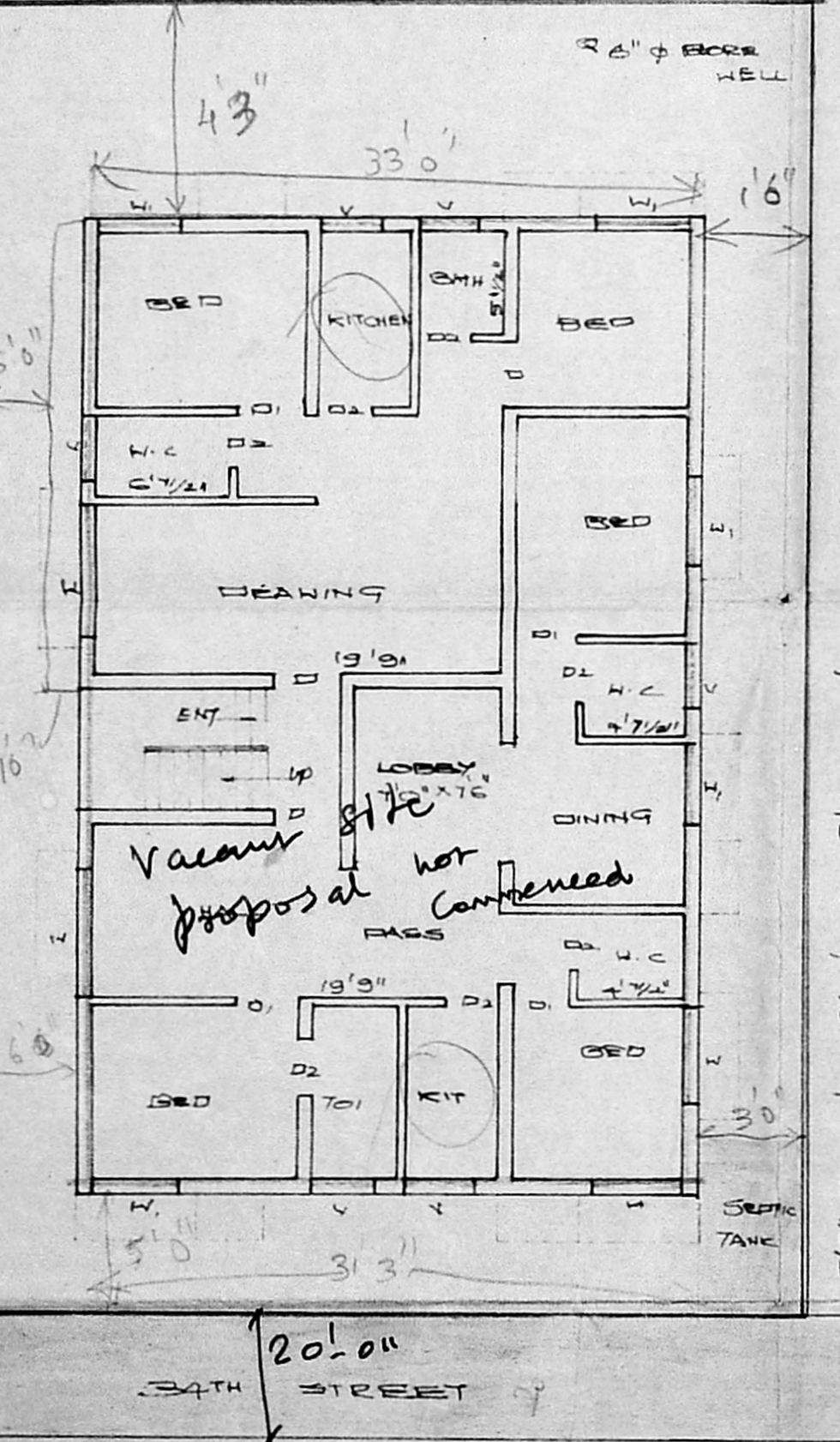
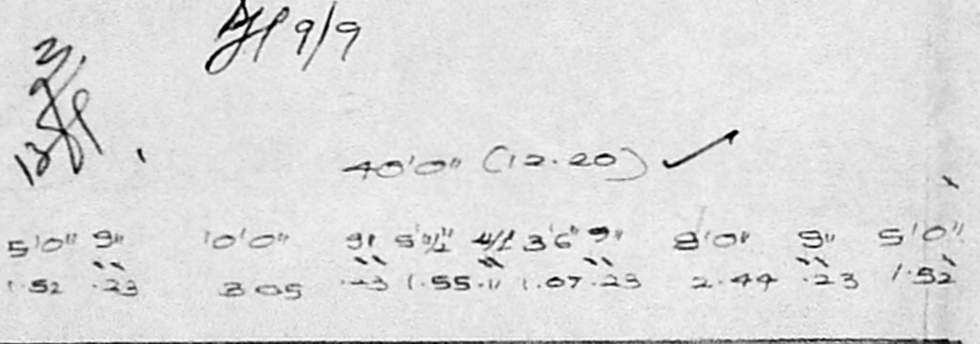
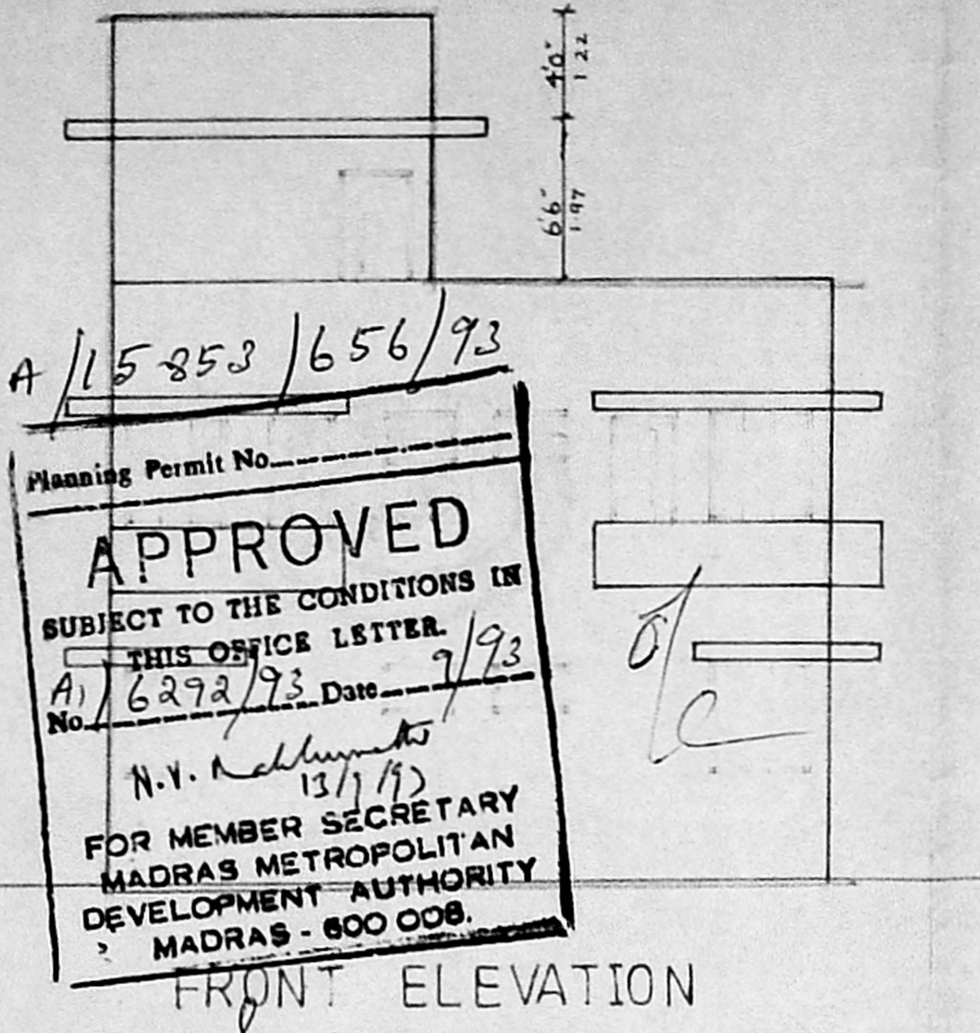
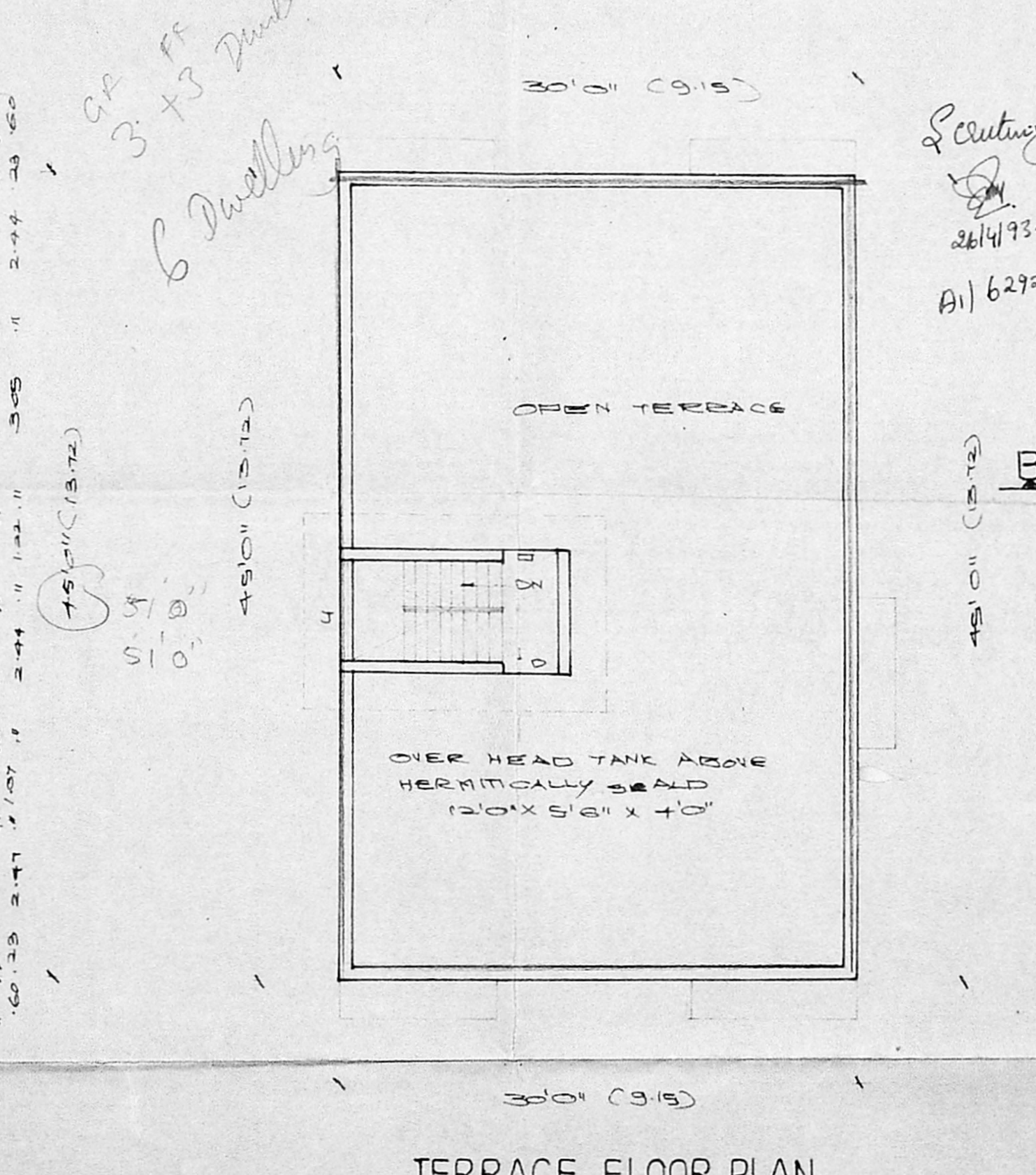
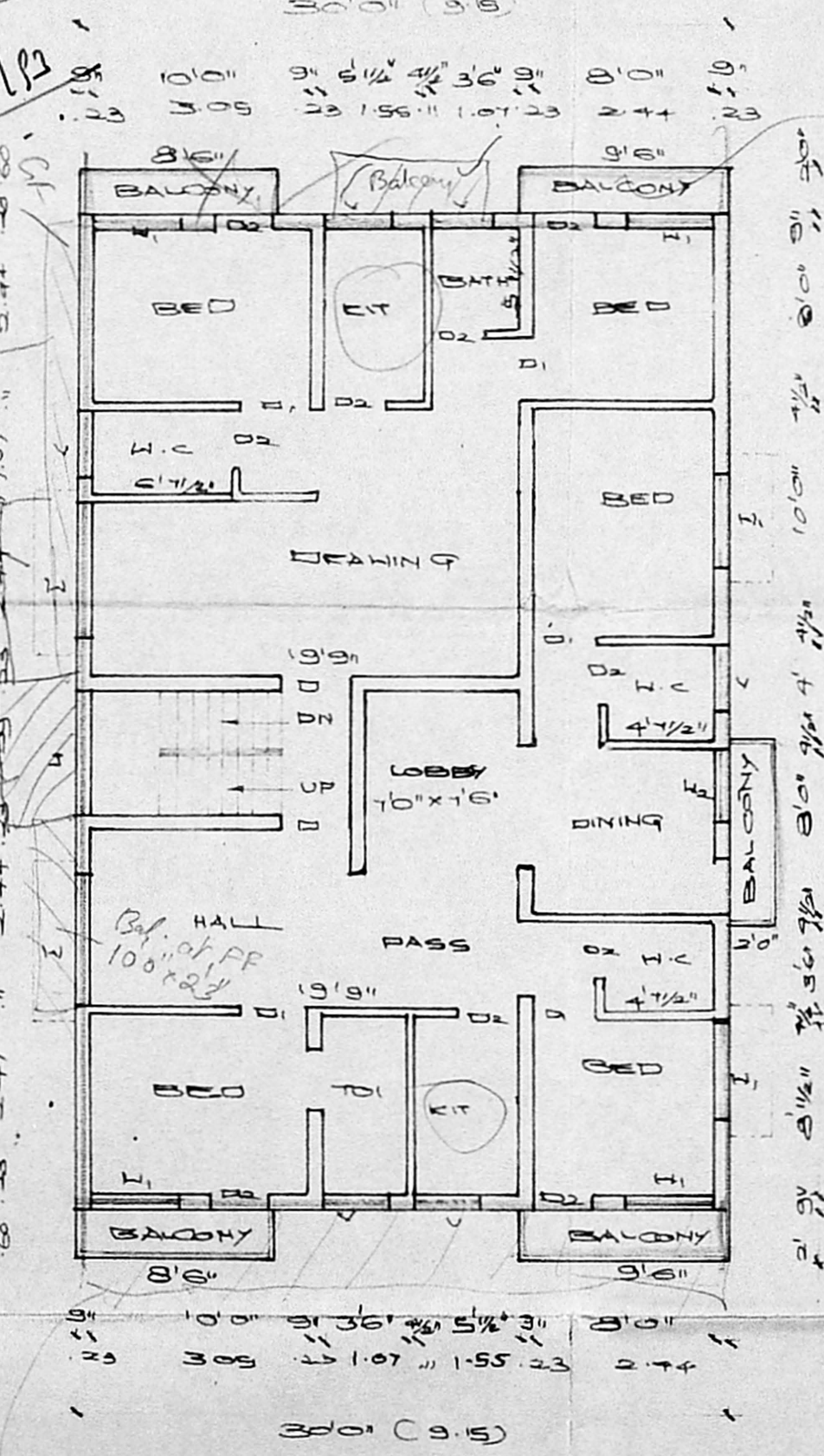
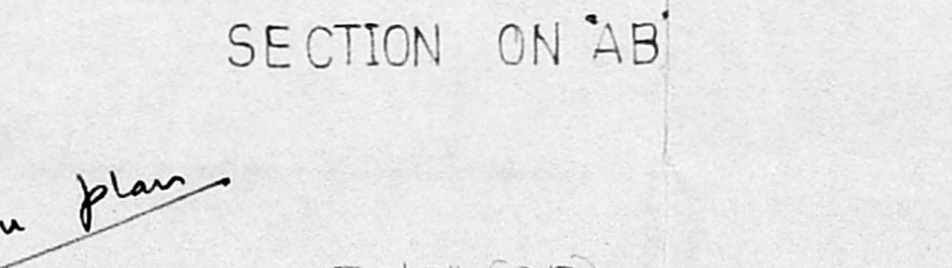
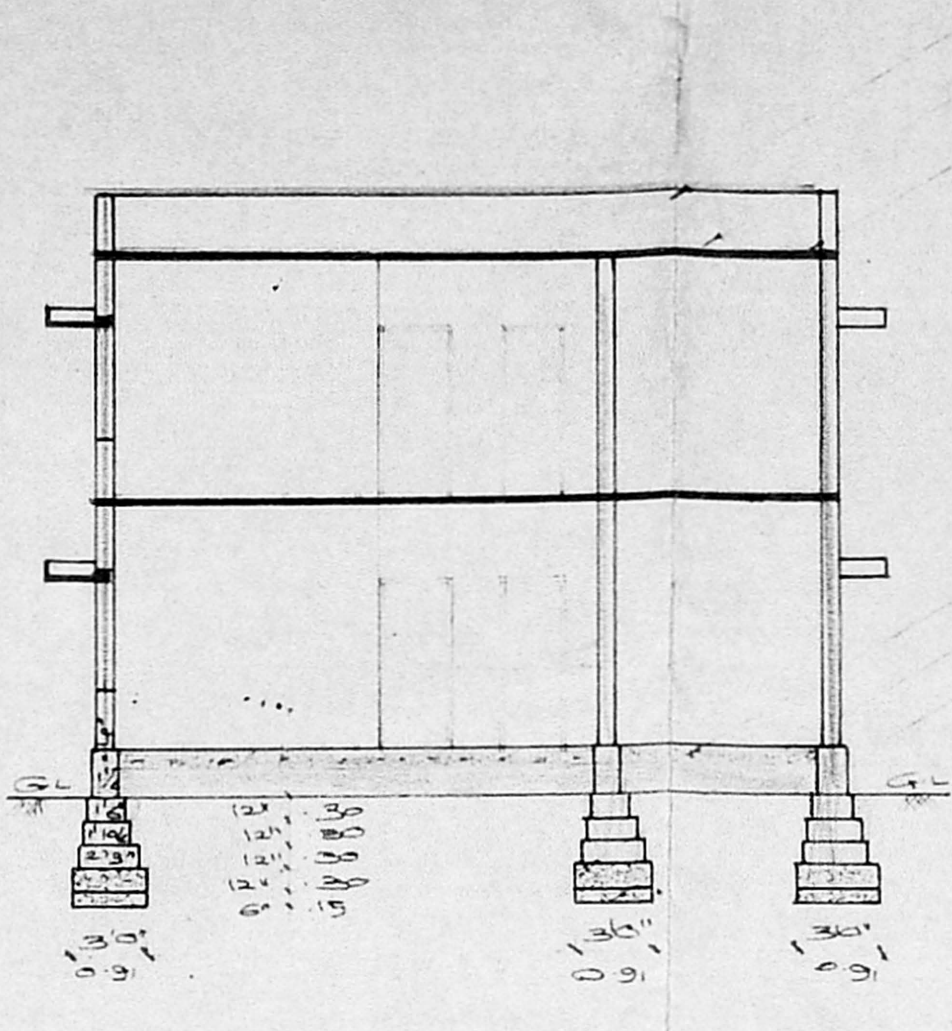
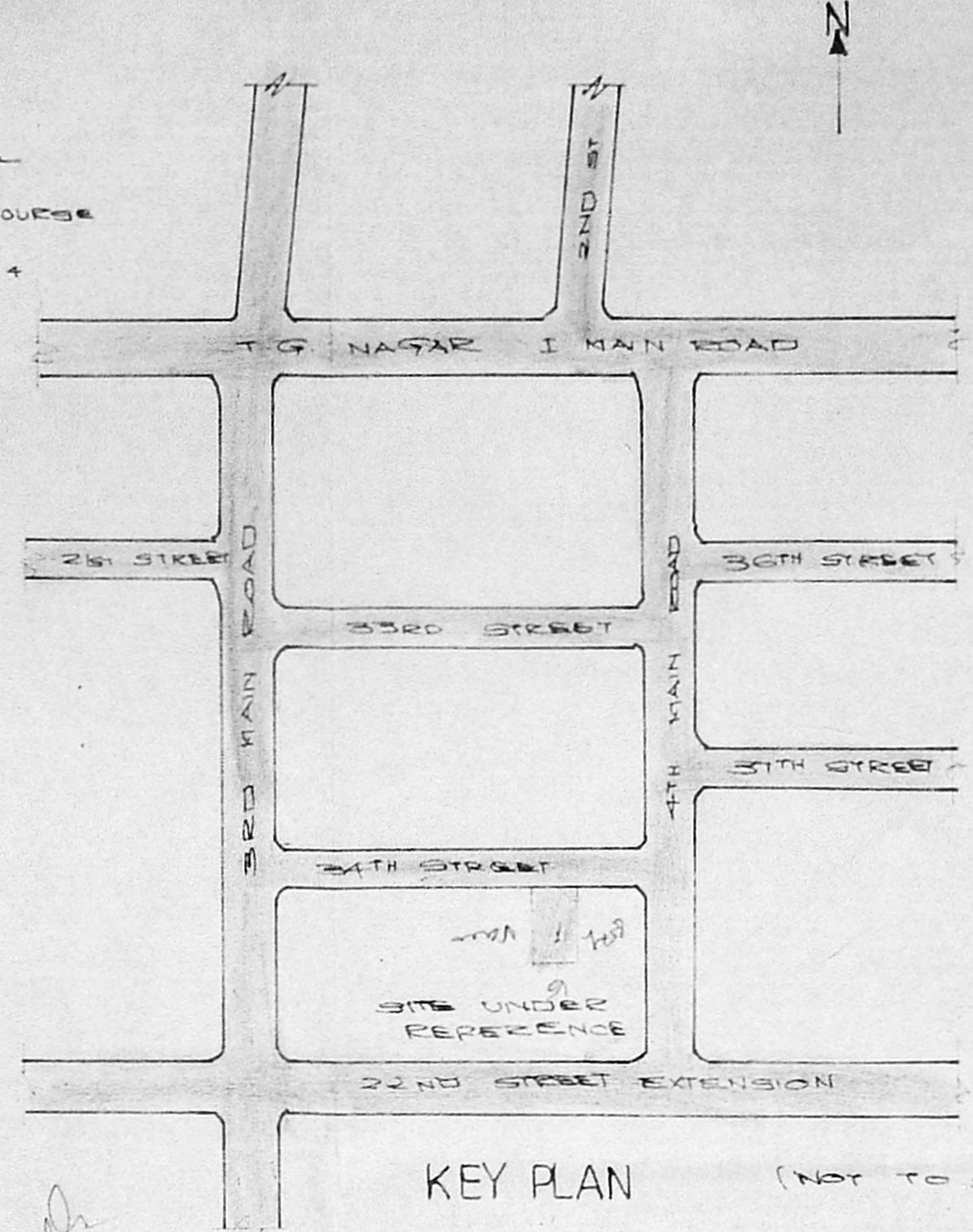

A/15853/656/93
Planning Permit No. _____
APPROVED
SUBJECT TO THE CONDITIONS IN THIS OFFICE LETTER.
No. 6292/93. Date 7/93
N.V. Reddy
13/7/93
FOR MEMBER SECRETARY
MADRAS METROPOLITAN
DEVELOPMENT AUTHORITY
MADRAS - 600 008.

GF = 45 x 30 = 125.46 m²
FF do. = 125.46 m²
T = 94.50 m²
Total = 245.42 m²
Coverage = 245.42 / 223 = 1.10 (110%)

Site vacant
open from
Meldmas
5/12/93